



12 East Hartshorn Drive || SHORT HILLS



One of the Most Spectacular Homes in Short Hills! Mint condition with rooms of grand proportions, high ceilings and period details throughout and every amenity! Ideally located on 1.44 totally level acres with specimen trees, new pool with spa and electronic cover, new bluestone patio. Stunning new gourmet eat-in kitchen with center island and top of the line appliances open to family room and new sunroom with soaring ceilings. Great office with built-ins opens to gorgeous sun porch overlooking property. Easy first floor access to attached 4-car garage. Luxurious Master bedroom with 2 spa like master baths and walk-in closet. Back stairs lead to in-law suite. Beautifully finished lower level with media room, recreation room, Nanny's suite with kitchenette and walkout access. Ideally located on a quiet street!





















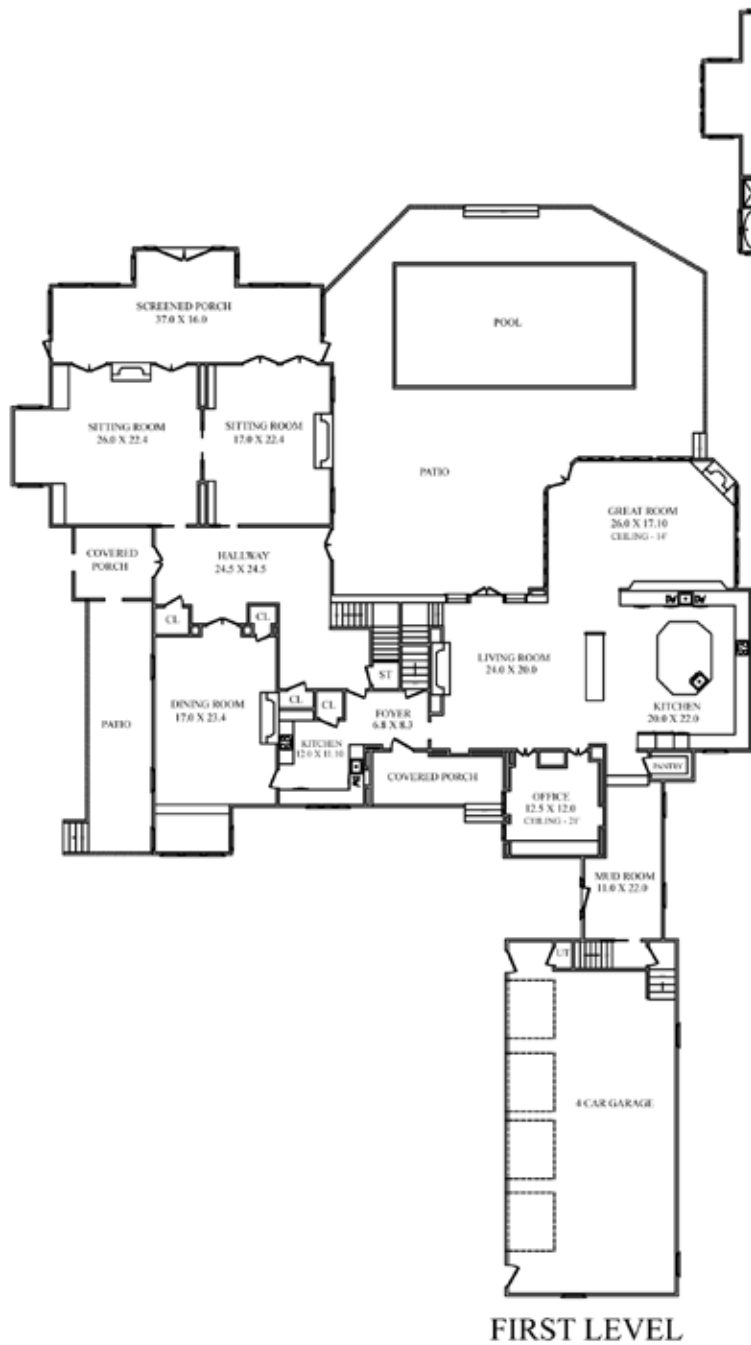

FIRST LEVEL



SECOND LEVEL



THIRD LEVEL



ABOVE GARAGE

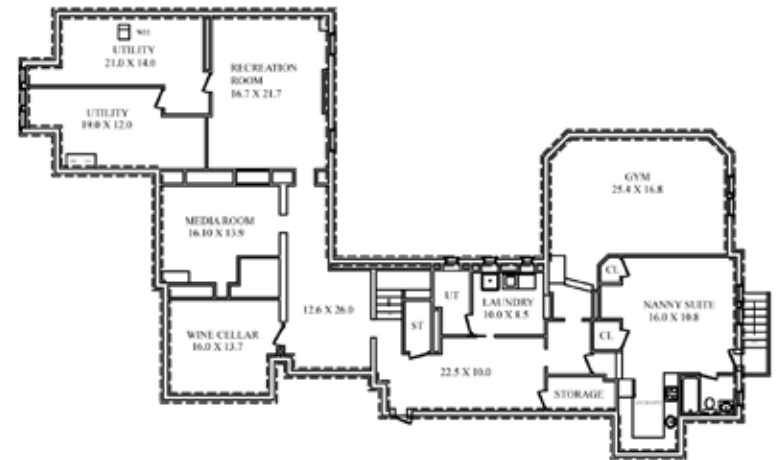

LOWER LEVEL

NOT TO SCALE - This floor plan is provided for illustration purposes only.
 Room positions and dimensions are approximate and should be independently measured for accuracy







Arlene Gonnella

Sales Associate

- #1 Agent in Millburn/Short Hills for 14 years, including 2019!
 - #1 Agents in Essex County for 10 years, including 2019!
 - #1 Agents Nationally at Weichert, Realtors for 14 years, including 2019!
- (c) 201.306.1357
arlene@gonnellateam.com
GonnellaTeam.com

Weichert[®]
All Under One Roof.[™]

Real Estate
Mortgage
Insurance
Closing Services

 **Gonnella**
TEAM



Short Hills Office
505 Millburn Avenue • Short Hills, NJ 07078
973.376.4545



© 2020 Weichert, Realtors®. If your home is currently listed with a real estate broker, this is not intended to be a solicitation of the listing. Each WEICHERT® franchised office is independently owned and operated. Weichert® is a federally registered trademark owned by Weichert Co. All other trademarks are the property of their respective owners. REALTOR® is a federally registered collective membership mark which identifies a real estate professional who is a Member of the NATIONAL ASSOCIATION OF REALTORS® and subscribes to its strict Code of Ethics. All square footage, room dimensions, and lot sizes are approximate. Offering subject to errors, omissions, prior sale, change of price, or withdrawal without notice. The information herein is provided by the seller, and not Weichert, Realtors, and while deemed reliable, is not guaranteed.