335 Long Hill Drive || SHORT HILLS

Beautifully renovated 5 bedroom Colonial with 4 gorgeous new full baths with great Feng Shui in the heart of Hartshorn Elementary School district. New gourmet eat-in kitchen with stainless steel appliances, granite countertops, custom cabinetry & a sunlit breakfast area with large picture window overlooking the beautiful deck & totally level backyard, adjoins huge family room with sliding doors to the beautiful, totally level backyard. Living Room has a wood-burning fireplace and great natural light, and the formal dining room has a great flow from the living room to the kitchen, perfect for entertaining, as well as a door to the spacious deck, perfect for al fresco dining. 1st floor In-Law Suite or office. 1st level laundry room with side door to the beautiful backyard & door to the attached garage. Master Bedroom with walk-in closet & new spa-like bath. 3 more bedrooms, all with terrific closet space and great natural light & 2 more full baths, one of which is an en suite, complete the 2nd floor. Beautiful recreation room on lower level with full bath. Walk to Pingry School. Bus service available to top ranked Hartshorn Elementary, Millburn Middle & High School

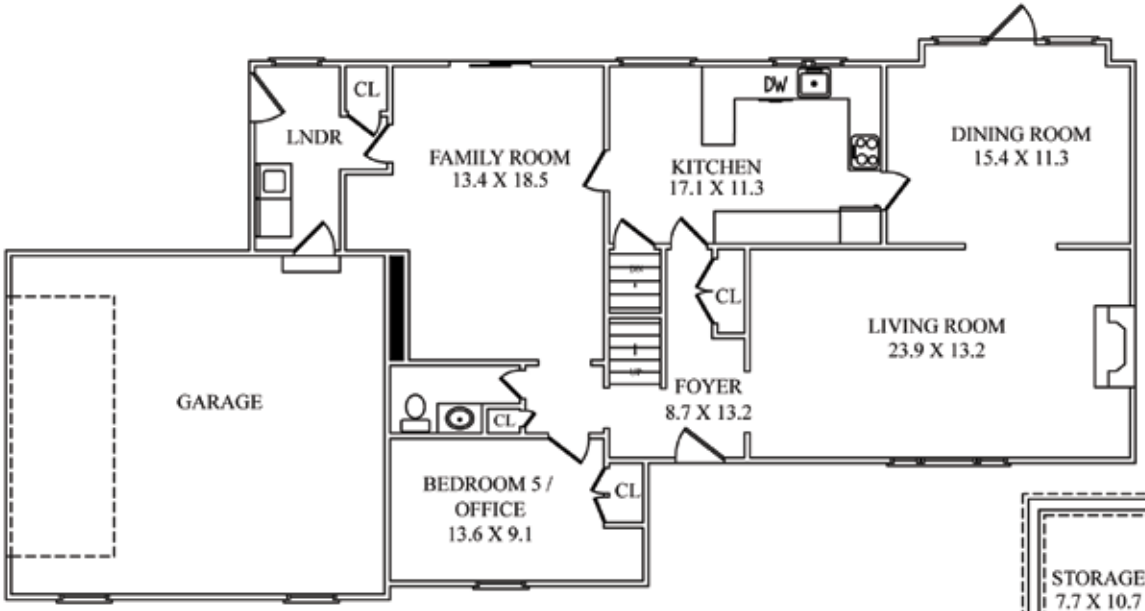

FIRST LEVEL

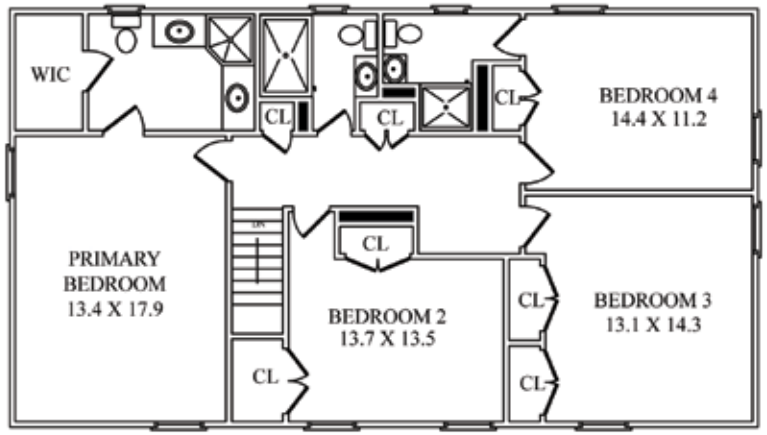

SECOND LEVEL

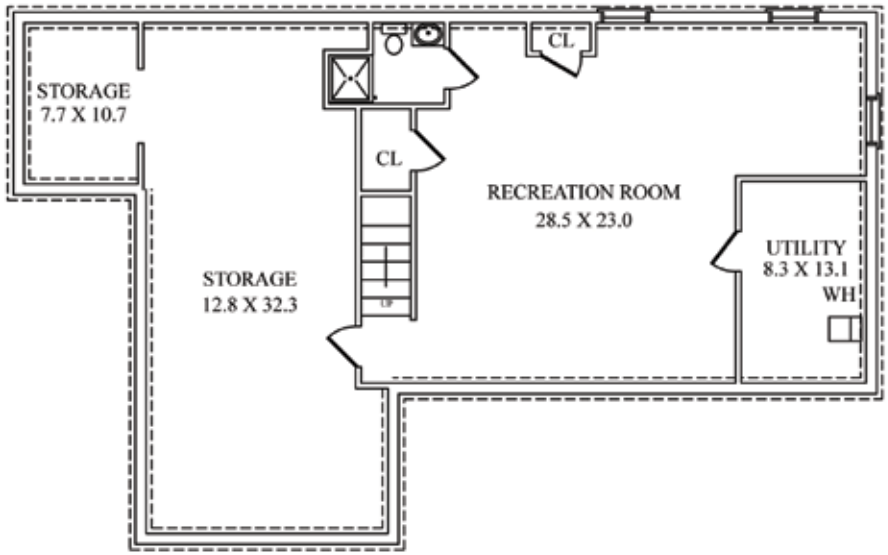

LOWER LEVEL

NOT TO SCALE - This floor plan is provided for illustration purposes only.
Room positions and dimensions are approximate and should be independently measured for accuracy

Arlene Gonnella

Sales Associate

#1 Agents on Midtown Direct Train Line in NJ in 2020 with over $223M in sales!

#1 Agents in Millburn/Short Hills for 15 years, including 2020!

#1 Agents in Essex County for 11 years, including 2020!

#1 Agents Nationally at Weichert, Realtors for 15 years, including 2020!

(c) 201.306.1357

arlene@gonnellateam.com

GonnellaTeam.com

Weichert®
All Under One Roof℠

Real Estate
Mortgage
Insurance
Closing Services

Gonnella TEAM

Short Hills Office

505 Millburn Avenue · Short Hills, NJ 07078

973.376.4545

Equal Housing Opportunity

© 2020 Weichert, Realtors®. If your home is currently listed with a real estate broker, this is not intended to be a solicitation of the listing. Each WEICHERT® franchised office is independently owned and operated. Weichert® is a federally registered trademark owned by Weichert Co. All other trademarks are the property of their respective owners. REALTOR® is a federally registered collective membership mark which identifies a real estate professional who is a Member of the NATIONAL ASSOCIATION OF REALTORS® and subscribes to its strict Code of Ethics. All square footage, room dimensions, and lot sizes are approximate. Offering subject to errors, omissions, prior sale, change of price, or withdrawal without notice. The information herein is provided by the seller, and not Weichert, Realtors, and while deemed reliable, is not guaranteed.