The Gonnella Team

368 Old Short Hills Road

Delivering contemporary sophistication and family friendly practicality, this dream home looks like it has been lifted straight from the pages of a magazine. Nearly 6,000 sq ft featuring 7" white oak flooring, designer lighting throughout, spectacular gourmet chef's kitchen complete with Thermador appliances, wine cooler column & built in espresso machine, 48" range top with 6 burners and griddle combined with industrial 48" hood, 48" refrigerator (30" refrigerator column and 18" freezer column), and triple convection oven. Relax with your cafe latte in front of the folding 15 ft wide glass wall, looking out into the oversized patio & beautifully landscaped backyard. Stunning formal dining room & butler's pantry that exudes class and style. Extraordinary primary suite with sitting area & ethanol ventless fireplace, custom detailed walk-in closet. Luxurious spa inspired primary bathroom with 16" rain shower, 6 Kohler spray massage jets and Porcelanosa soaking tub. Office, 4 more oversized bedrooms and 3 more bathrooms. Fully finished basement with additional guest bedroom, bathroom, pre-wired TV room/gym, recreation room, Eurocave wine cellar. Oversized 2-car garage, custom built mudroom, whole house generator, 2 laundry areas and so much more, complete this Short Hills custom home. Walking distance to highly-rated Deerfield Elementary School with bus service available to Millburn Middle and High School. Built in 2015 except for one wall (built a 16" thick poured concrete foundation).

Stunning Formal Dining Room

Huge dining room, perfect for entertaining, exudes class & style, with chandelier, low voltage lighting, 4 Anderson 400 Series windows - 2 with draperies

Living Room

Chandelier, low voltage lighting, great natural light from 3 Anderson 400 Series windows.

Entrance Hall

Two double coat closets, chandelier, double door with transom above provides abundant natural light.

Spectacular Gourmet Chef's Kitchen

Thermador stainless steel appliances include wine cooler column, built-in espresso machine, dishwasher, 48" range top with 6 burners and griddle combined with industrial 48" hood, triple convection oven, microwave, warming drawer, 48" refrigerator (30" refrigerator column & 18" refrigerator column), white lacquered custom cabinets with Blum hardware with under cabinet lighting, marble backsplash, oversized stainless steel farmhouse sink, huge center island with white galaxy quartz countertop, unique pendant island lighting, low voltage lighting, generous seating area that easily can accommodate a party of 30, folding 15' wide glass wall opens to the oversized patio with solar lights on every post and beautifully landscaped, totally level backyard.

New Mudroom

With custom made built-in cabinets

Family Room

Totally open to kitchen, Eco friendly bio ethanol fueled fireplace, low voltage lighting.

Office

9’ ceiling height, chandelier, low voltage lighting, Anderson 400 Series window.

Butler’s Pantry

White lacquered custom cabinets with Blum hardware, stainless steel sink with gooseneck faucet.

Powder Room

Modern hand-selected lighting over mirror over ceramic sink with stainless steel faucet over modern floating vanity with soft closing drawers, Kohler Signature Series commode, herringbone natural stone tile floor.

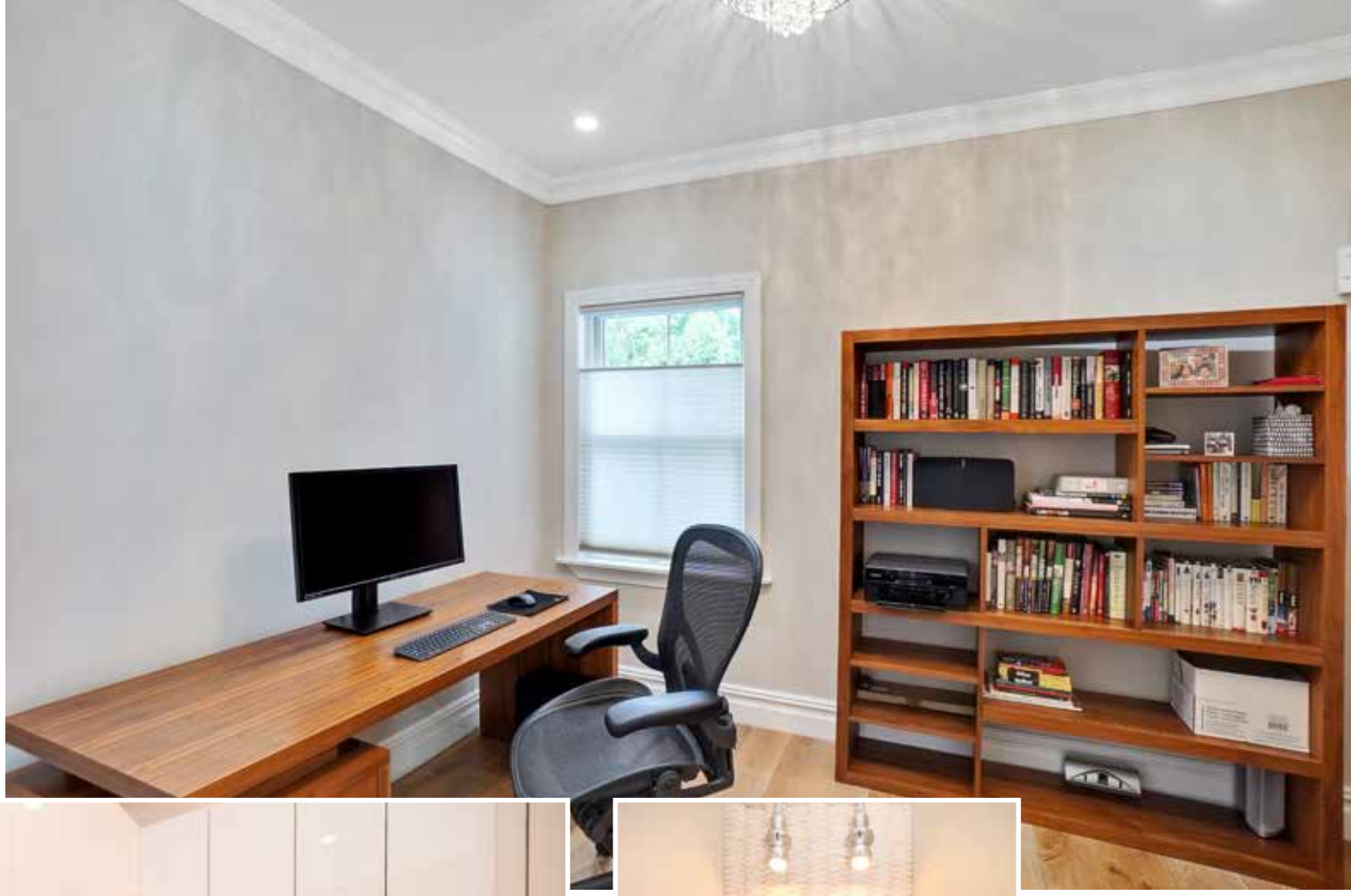

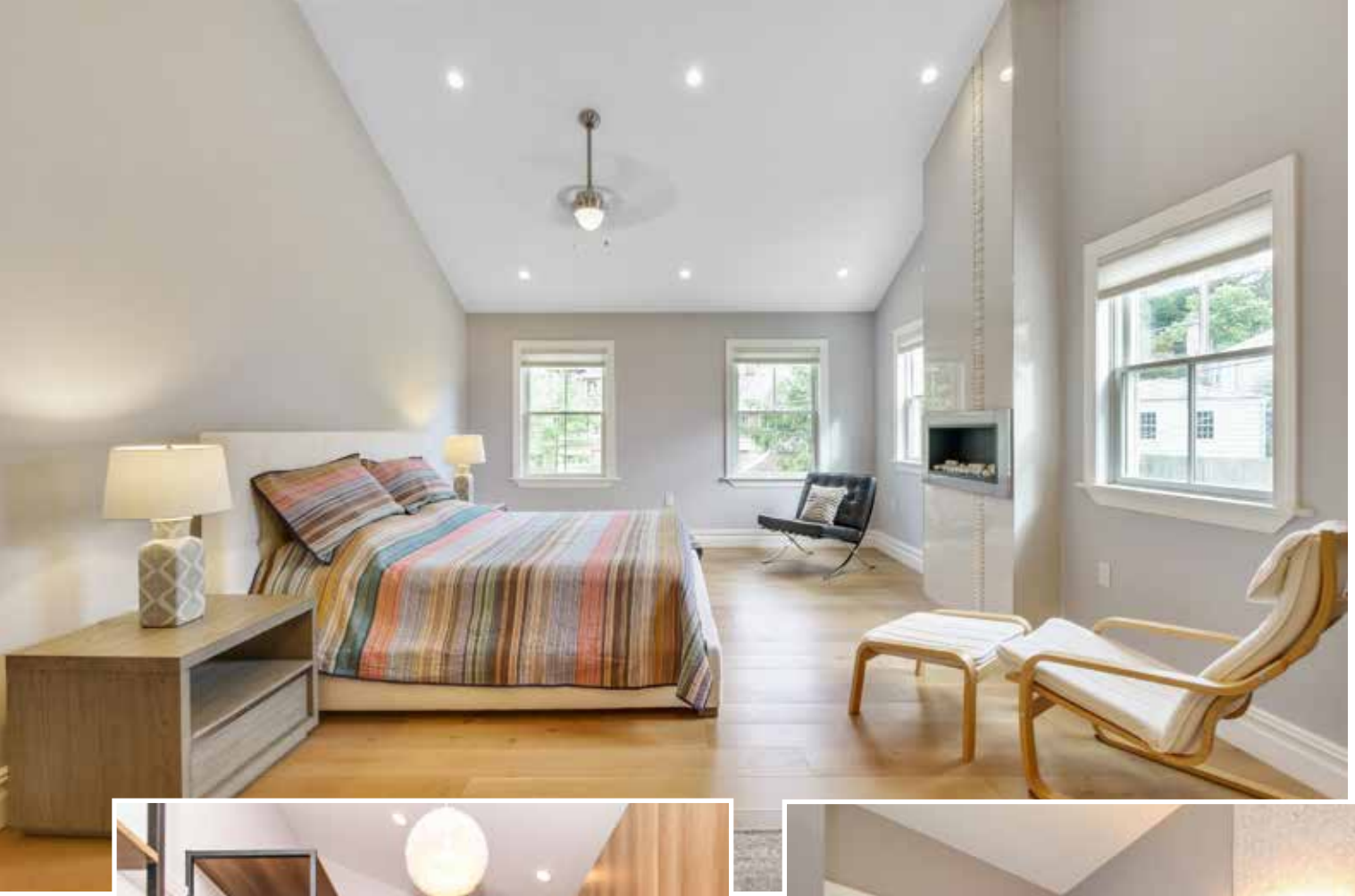

Luxurious Primary Bedroom

Eco friendly bio ethanol fueled fireplace, 4 Anderson 400 Series windows, miniature crystals enclosed in an oversized sheer drum pendant, ceiling fan, vaulted ceiling with low voltage lighting, sitting area, huge custom walk-in closet with low voltage lighting.

Spa-like Primary Bath

Oversized Porcelanosa soaking tub with roman faucet and handheld, beautiful hand selected lighting over mirrors over modern floating double sinks with stainless steel faucets set in modern floating vanities with soft closing drawers, enormous walk-in shower with Kohler fixtures including 6 spa jets, 16” rain shower, handheld and standard shower head, and water jet marble floor, marble mosaic tile floor & half wall, Moroccan inspired pendant lighting, Kohler Signature Series commode behind a separate door, Anderson 400 Series window.

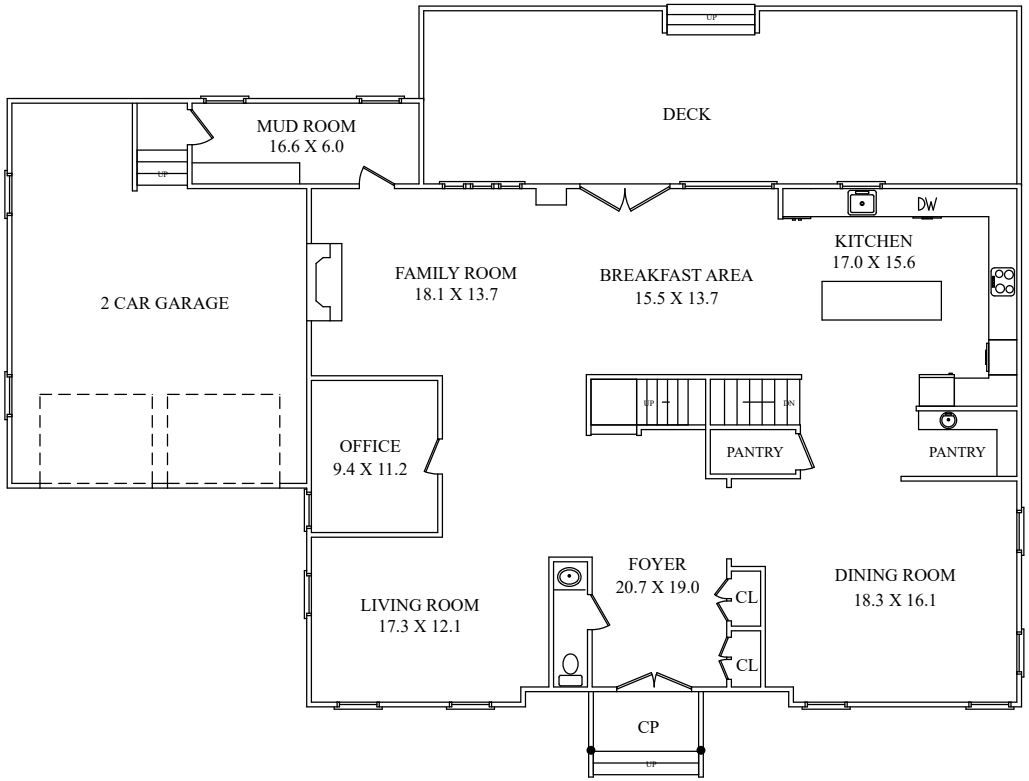
DECK
MUD ROOM
16.6 X 6.0
2 CAR GARAGE
FAMILY ROOM
18.1 X 13.7
BREAKFAST AREA
15.5 X 13.7
KITCHEN
17.0 X 15.6
DW
OFFICE
9.4 X 11.2
PANTRY
PANTRY
LIVING ROOM
17.3 X 12.1
FOYER
20.7 X 19.0
CL
CL
DINING ROOM
18.3 X 16.1
CP

First Level

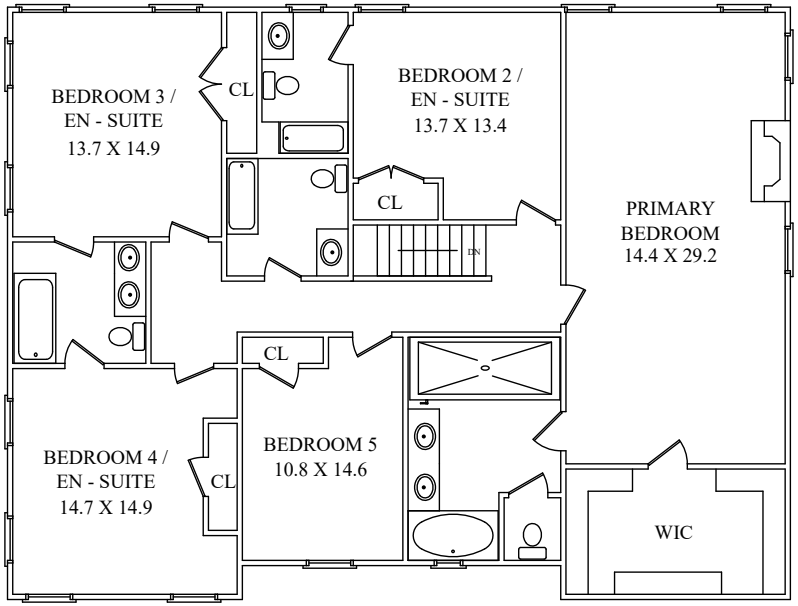

Second Level

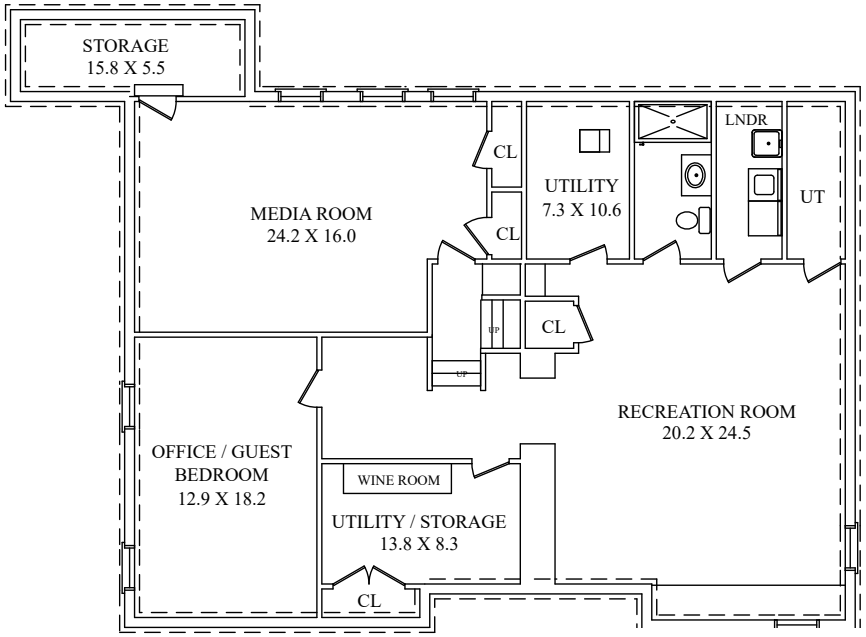

Lower Level

AMENITIES

- 9’ ceilings throughout first level and most of the basement
- 12’ ceilings throughout second level
- Large 2-car garage with high ceilings (stacker compatible)
- 7” wide white oak wood engineered floors
- Low voltage lighting in virtually every room
- Two eco friendly bio ethanol fueled fireplaces (family room & primary bedroom)
- Solid double panel doors fitted with modern polished chrome door handles throughout
- Built-in California closets
- Built-in Eurocave Revelation Double Wine Cellar with 364 bottle capacity
- ADT Alarm system
- Maintenance free TimberTech Azek patio
- Hunter underground sprinklers
- Rainbow swingset
- Jerith Aluminum fence throughout the backyard
- Generac whole house generator
- Rheem 75 gallon hot water heaters
- 2 Furnances - Carrier & Rudd
- 2 zone HVAC system - Rheem compressors
- 16” thick poured concrete foundation
- Three sump pumps
- Hardie board exterior siding
- Paver walkway

Arlene Gonnella

Sales Associate

#1 Agent in Millburn/Short Hills for 15 years, including 2020
#1 Agent in Essex County for 11 years, including 2020
#1 Agent for Weichert Realtors for 15 years, including 2020
#1 Agents on Midtown Direct Train Line in NJ in 2020 with over $223m in 2020 sales

The Gonnella Team

Short Hills Sales Office

Office: 973-467-7576
Arlene's Cell: 201-306-1357
arlene@gonnellateam.com
www.GonnellaTeam.com

©2015 Weichert, Realtors®. If your home is currently listed with a real estate broker, this is not intended to be a solicitation of the listing. Each WEICHERT® franchised office is independently owned and operated. Weichert® is a federally registered trademark owned by Weichert Co. All other trademarks are the property of their respective owners. REALTOR® is a federally registered collective membership mark which identifies a real estate professional who is a Member of the NATIONAL ASSOCIATION OF REALTORS® and subscribes to its strict Code of Ethics. Seller reserves the right to make changes/alterations to the specifications included within this brochure/listing without notice. All dimensions are approximate, windows and door locations, size, quantity are subject to field variations. The information contained in this brochure is deemed reliable and accurate at time of press, however, needs to be verified by the Buyer. Weichert, Realtors and agents acting on their behalf for the purpose of creating this brochure are not responsible for typographical errors, misprints or misrepresentations are therefore held totally harmless. This listing is subject to price changes and/or withdrawn without prior notice.

Weichert REALTORS®

EQUAL HOUSING OPPORTUNITY