29 Sichel Court || WEST ORANGE

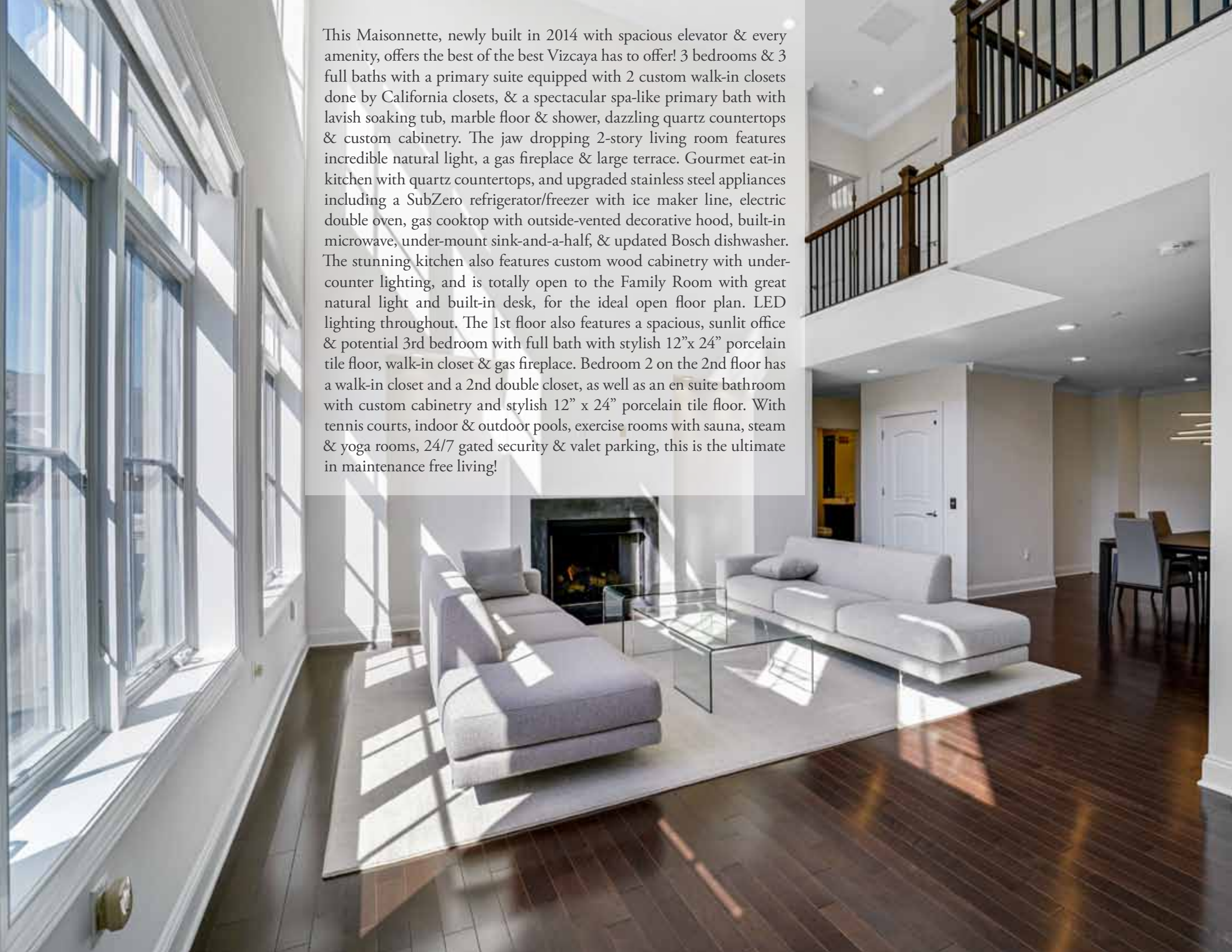

This Maisonnette, newly built in 2014 with spacious elevator & every amenity, offers the best of the best Vizcaya has to offer! 3 bedrooms & 3 full baths with a primary suite equipped with 2 custom walk-in closets done by California closets, & a spectacular spa-like primary bath with lavish soaking tub, marble floor & shower, dazzling quartz countertops & custom cabinetry. The jaw dropping 2-story living room features incredible natural light, a gas fireplace & large terrace. Gourmet eat-in kitchen with quartz countertops, and upgraded stainless steel appliances including a SubZero refrigerator/freezer with ice maker line, electric double oven, gas cooktop with outside-vented decorative hood, built-in microwave, under-mount sink-and-a-half, & updated Bosch dishwasher. The stunning kitchen also features custom wood cabinetry with under-counter lighting, and is totally open to the Family Room with great natural light and built-in desk, for the ideal open floor plan. LED lighting throughout. The 1st floor also features a spacious, sunlit office & potential 3rd bedroom with full bath with stylish 12"x 24" porcelain tile floor, walk-in closet & gas fireplace. Bedroom 2 on the 2nd floor has a walk-in closet and a 2nd double closet, as well as an en suite bathroom with custom cabinetry and stylish 12" x 24" porcelain tile floor. With tennis courts, indoor & outdoor pools, exercise rooms with sauna, steam & yoga rooms, 24/7 gated security & valet parking, this is the ultimate in maintenance free living!

COMMUNITY FEATURES

- Round-the-clock staffed, gated security
- Classically inspired Old World architecture
- Covered porte-cochere and full valet services for your ultimate convenience
- 24/7 concierge service and an elegant lobby
- Full-service package drop-off and refrigerated storage
- Palatial club and media room with a grand terrace overlooking lush gardens, peaceful ponds and scenic walking paths
- Stately card rooms
- Lavish resort-style indoor heated pool and whirlpool
- Relaxing spa facilities with sauna, steam, massage and yoga rooms to melt your cares away
- Next-generation fitness center with free weights and the latest exercise equipment for a powerful workout
- Outdoor tennis court
- Reserved indoor parking right outside Sichel, just 2 steps to the door, and ample visitor parking
- Private, heated storage area for every residence
- Convenient intercom system to announce visitors or speak with the professional staff
- State-of-the-art digital wiring for satellite and cable for delivering the ultimate at-home entertainment experience
- Fully integrated computer-monitored security system with closed-circuit cameras throughout to enhance community safety
- Spectacular ridge-top views that put the rural beauty of Western New Jersey before your eyes

INTERIOR FEATURES

- Exquisitely detailed Maisonette built in 2014 showcasing 2-story living room with sweeping staircase, gas fireplace and elevator
- Soaring ceilings that create an air of drama throughout
- 5” plank hardwood flooring throughout living areas and kitchen, adding timeless warmth
- Luxurious wall-to-wall carpeting in 2 bedrooms, and hardwood in 1st floor office with gas fireplace that could be Bedroom 3
- Laundry room with washer, updated LG dryer, sink, and added cabinetry done by California closets
- Crown molding to accentuate formal areas
- Individually controlled dual-zone, high efficiency air conditioning and heating system to perfectly regulate the living environment - Thermostats in the Dining Room for 1st floor and Primary Bedroom for 2nd floor
- State-of-the-art fire-protection system
- The bold look of Kohler fixtures
- All LED lighting throughout

Gourmet Eat-in kitchen

- Custom wood kitchen cabinetry in an array of finishes and styles with under-counter lighting
- Stylish quartz countertops
- Stainless-steel gourmet appliances including:
- Upgraded SubZero refrigerator/freezer with ice maker line
- Electric double oven
- Gas cooktop with outside-vented decorative hood
- Built-in microwave
- Under-mount sink-and-a-half
- Updated Bosch dishwasher
- Totally open to Family Room with great natural light & built-in desk

Luxurious Primary Bedroom & Spa-like Bath

- Grand Primary Suite
- 2 custom walk-in closets done by California closets offering abundant storage
- Spectacular bath with 12”x 12” marble tile floor
- Full marble shower with frameless shower doors
- Lavish soaking tub
- Custom cabinetry
- Dazzling quartz countertops
- His and her under-mount sinks
- Double linen closet

Secondary Bath - Bedroom 2 En Suite Bath

- Stylish 12” x 24” porcelain tile floor
- Custom cabinetry
- High-quality durable Corian countertop

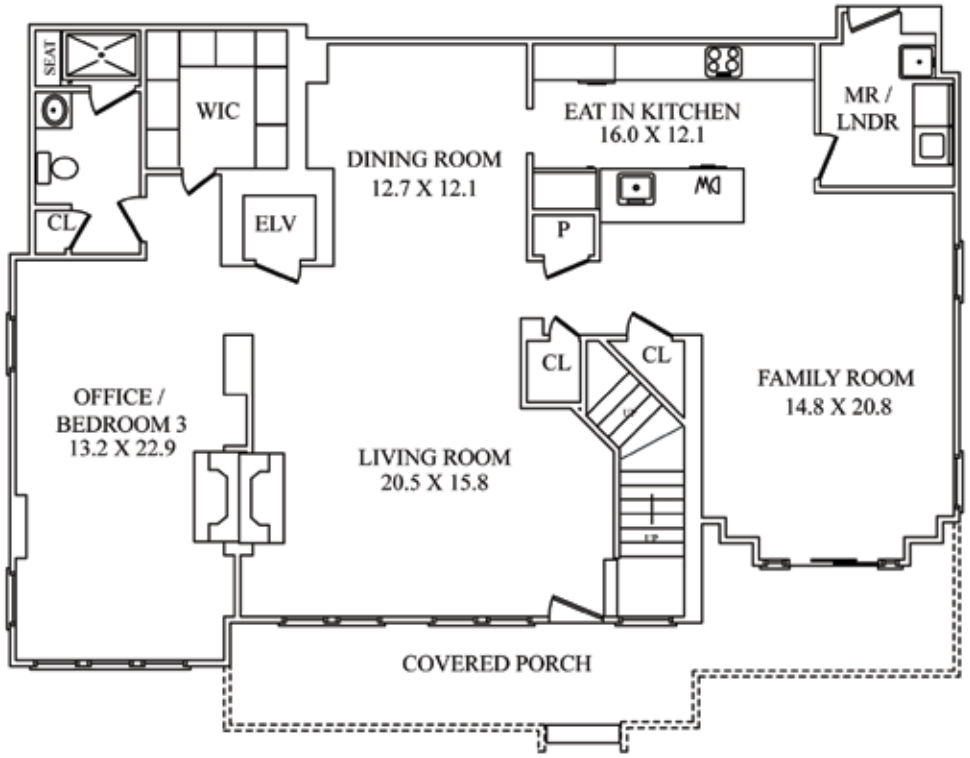

FIRST FLOOR

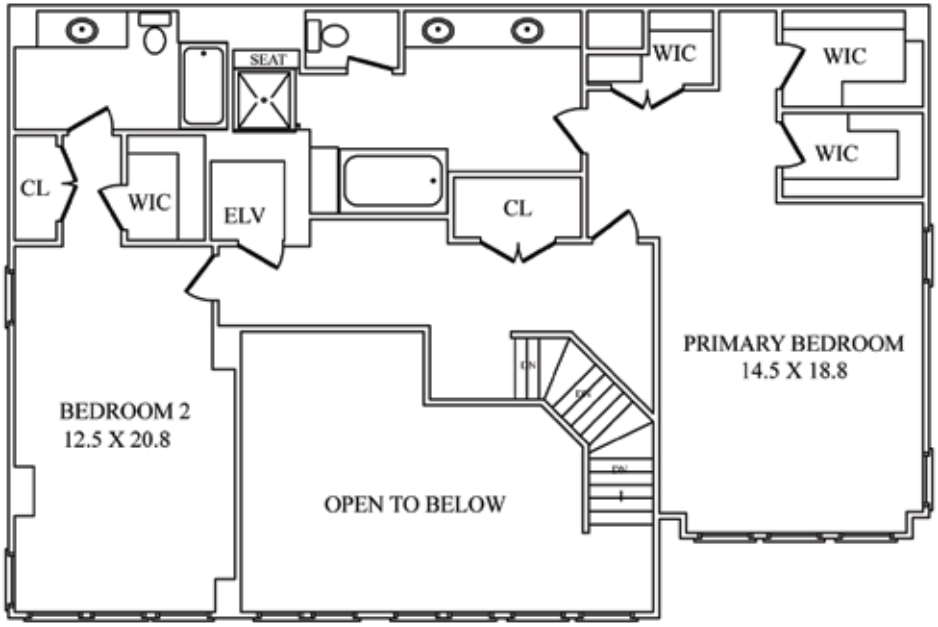

SECOND FLOOR

NOT TO SCALE - This floor plan is provided for illustration purposes only.
Room positions and dimensions are approximate and should be independently measured for accuracy

Arlene Gonnella

Sales Associate

#1 Agents on Midtown Direct Train Line in NJ in 2020 with over $229M in sales!

#1 Agents in Millburn/Short Hills for 15 years, including 2020!

#1 Agents in Essex County for 11 years, including 2020!

#1 Agents Nationally at Weichert, Realtors for 15 years, including 2020!

(c) 201.306.1357

arlene@gonnellateam.com

GonnellaTeam.com

Weichert®
All Under One Roof℠

Real Estate
Mortgage
Insurance
Closing Services

Gonnella TEAM

Short Hills Office

505 Millburn Avenue · Short Hills, NJ 07078

973.376.4545

Equal Housing Opportunity

© 2020 Weichert, Realtors®. If your home is currently listed with a real estate broker, this is not intended to be a solicitation of the listing. Each WEICHERT® franchised office is independently owned and operated. Weichert® is a federally registered trademark owned by Weichert Co. All other trademarks are the property of their respective owners. REALTOR® is a federally registered collective membership mark which identifies a real estate professional who is a Member of the NATIONAL ASSOCIATION OF REALTORS® and subscribes to its strict Code of Ethics. All square footage, room dimensions, and lot sizes are approximate. Offering subject to errors, omissions, prior sale, change of price, or withdrawal without notice. The information herein is provided by the seller, and not Weichert, Realtors, and while deemed reliable, is not guaranteed.