

**FIRST FLOOR**  
 CEILING HT= 9'-6"  
 3,742 SF FINISHED & 909 SF GARAGE  
 83 HEMLOCK ROAD, SHORT HILLS, NEW JERSEY 07078

COPYRIGHT NOTE:  
 This drawing is the property of Thomas Baio Architect P.C. and is not to be reproduced, stored in a retrieval system, or transmitted in any form or by any means, electronic, mechanical, photocopying, recording, or by any information storage and retrieval system, without the prior written permission of Thomas Baio Architect P.C.

NEW HOUSE FOR: **83 HEMLOCK RD. LLC**  
 83 HEMLOCK RD, SHORT HILLS, NEW JERSEY 07078 LOT: 29 BLOCK: 3503

**THOMAS BAIO ARCHITECT P.C. AIA**  
 24 MILLBURN AVENUE MILLBURN, NJ 07041 (973) 384-1136 (973) 376-1100

DWG BY: DJK	CHECK: TB
DRAWING NOT VALID WITHOUT ARCHITECT SEAL	
<small>           THOMAS BAIO ARCHITECT P.C.            AIA         </small>	
DATE: 9.29.16	
SCALE: AS NOTED	
DWG: FLOOR PLAN	
JOB NO: 15-047	

A-2

DWO 2 OF 7

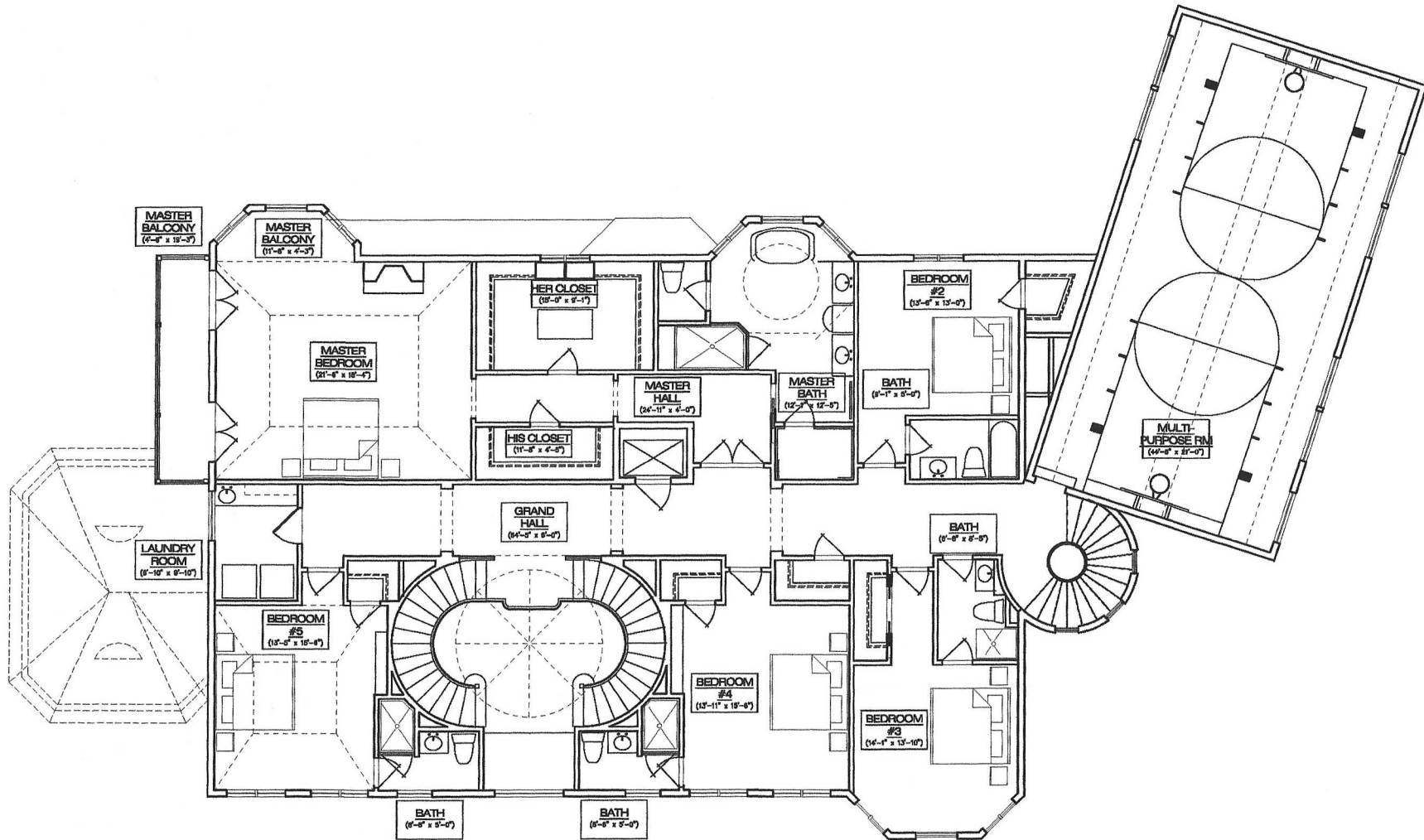

SECOND FLOOR  
 CEILING HT= 8'-0"  
 3023 SF FINISHED & 1001 SF BONUS  
 83 HEMLOCK ROAD, SHORT HILLS, NEW JERSEY 07078

**COPYRIGHT NOTE**  
 THIS DOCUMENT IS THE PROPERTY OF THOMAS BAIO ARCHITECT P.C. AND IS TO BE USED ONLY FOR THE PROJECT AND SITE SPECIFICALLY IDENTIFIED HEREIN. ANY REUSE OR REPRODUCTION OF THIS DOCUMENT WITHOUT THE WRITTEN PERMISSION OF THOMAS BAIO ARCHITECT P.C. IS STRICTLY PROHIBITED. © 2016 THOMAS BAIO ARCHITECT P.C.

NEW HOUSE FOR:  
**83 HEMLOCK RD, LLC**  
 83 HEMLOCK RD, SHORT HILLS, NEW JERSEY 07078 LOT: 28 BLOCK: 3503  
**THOMAS BAIO ARCHITECT P.C. AIA**  
 24 MILLBURN AVENUE SUITE 100 MILLBURN, NJ 07041 (973) 384-1130 (973) 374-1100

DWG BY: DAK CHECK BY: TB  
 DRAWN BY: DAK CHECK BY: TB  
 THOMAS BAIO ARCHITECT P.C. AIA  
 24 MILLBURN AVENUE SUITE 100 MILLBURN, NJ 07041

DATE: 9.29.16  
 SCALE: AS NOTED  
 DWG: FLOOR PLAN  
 PCB NO.: 15-047

A-3  
 DWG 3 OF 7

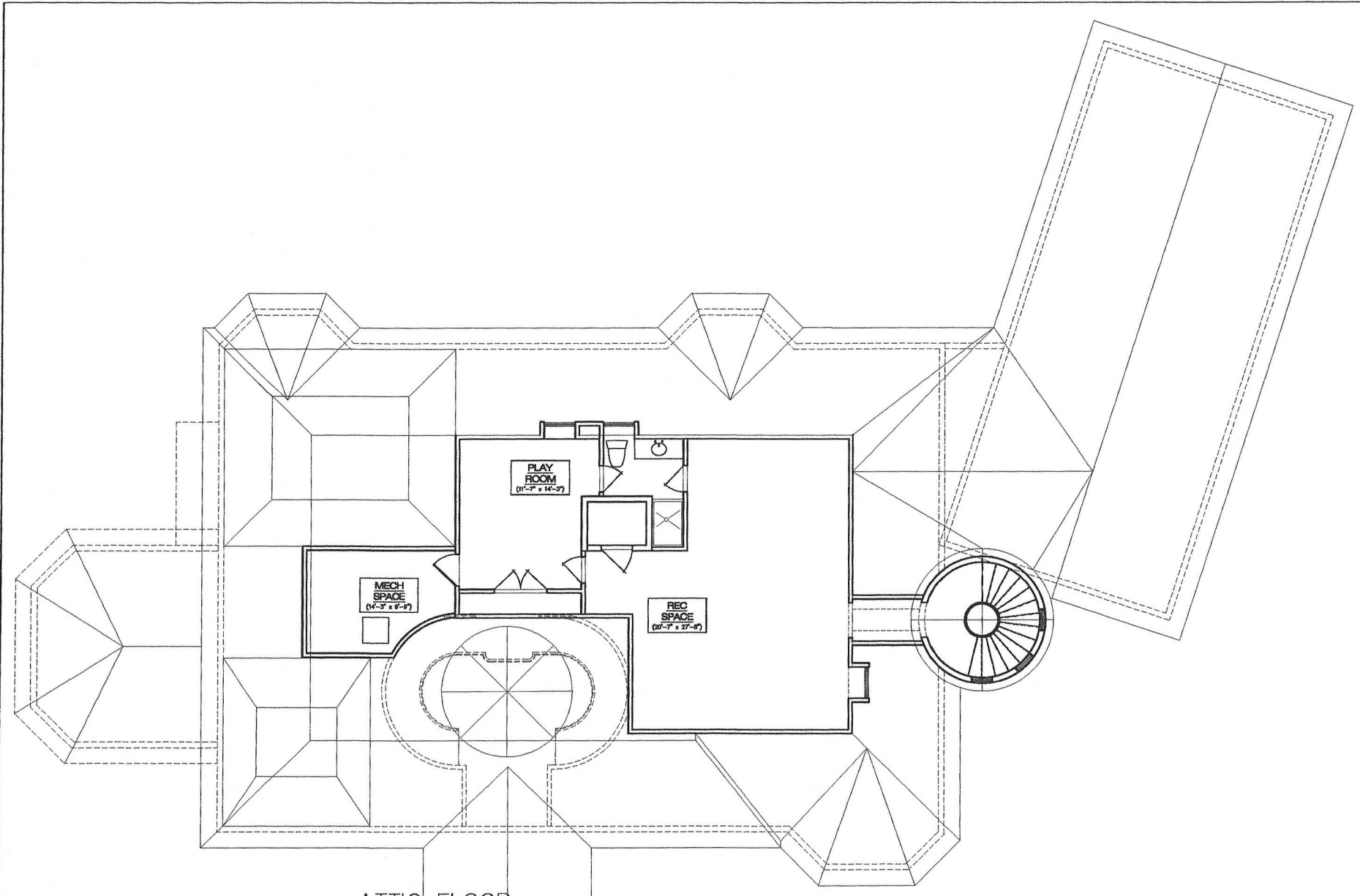

ATTIC FLOOR  
 CEILING HT= 7'-6"  
 845 SF FINISHED & 125 SF MECH  
 83 HEMLOCK ROAD, SHORT HILLS, NEW JERSEY 07078

COPYRIGHT NOTE  
 This drawing is the property of Thomas Baio Architect P.C. and is to be used only for the project and location specified. No part of this drawing may be reproduced or transmitted in any form or by any means electronic, mechanical, photocopying, recording, or by any information storage and retrieval system without the prior written permission of Thomas Baio Architect P.C.

NEW HOUSE FOR:  
 83 HEMLOCK RD, SHORT HILLS, NEW JERSEY 07078 LOT: 29 BLOC: 3003  
 THOMAS BAIO ARCHITECT P. C. AIA  
 30 MALLORCA AVENUE  
 MILLBURN, NJ 07041  
 TEL: 973.361.8100 FAX: 973.361.1188

DWG BY: DJK	CHECK: TB
DATE: 9.28.16	SCALE: AS NOTED
DWG: FLOOR PLAN	JOB NO: 15-047

A-4  
 DWG 4 OF 7

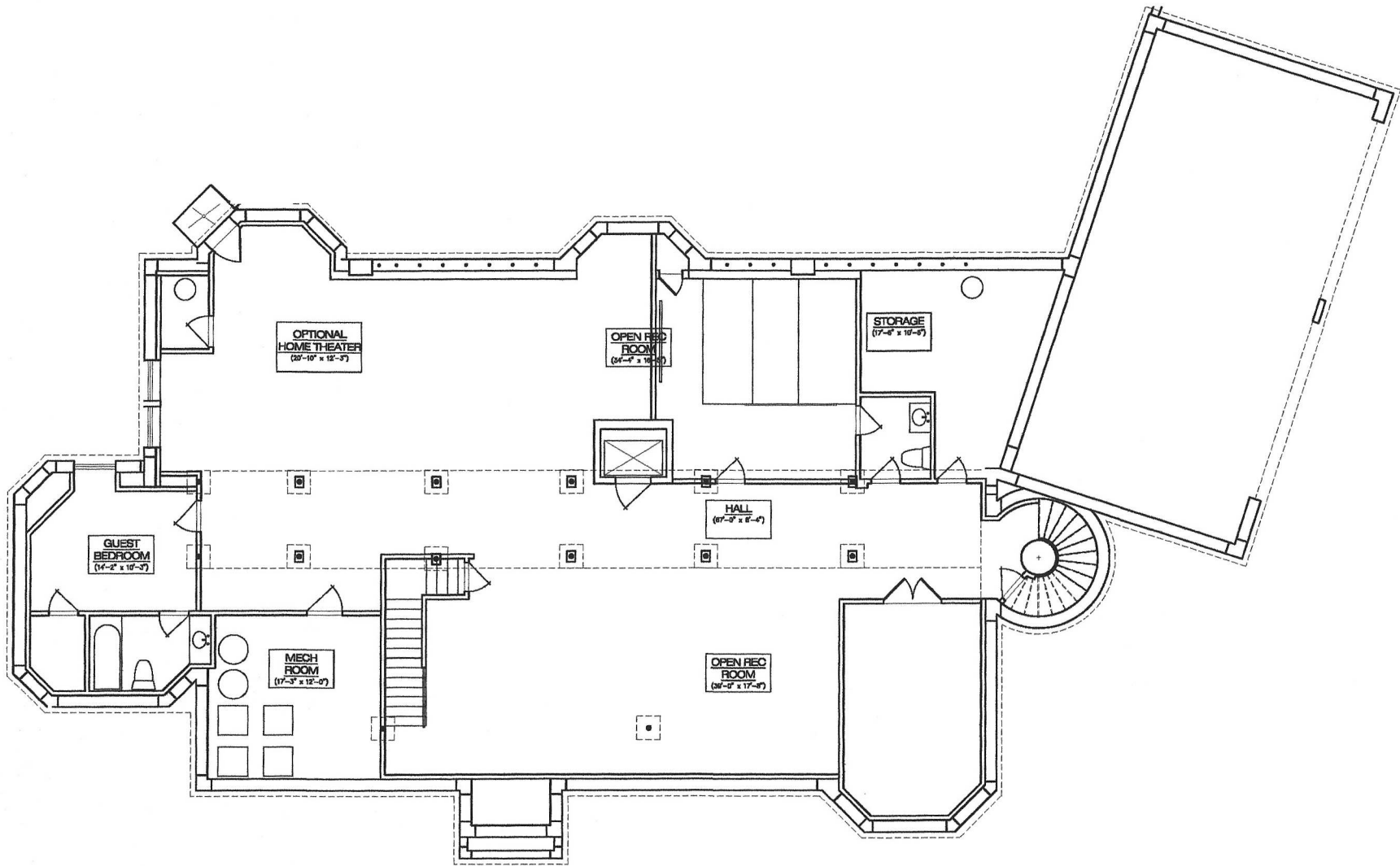

**BASEMENT FLOOR**  
 CEILING HT= 9'-3"  
 2,967 SF FINISHED  
 83 HEMLOCK ROAD, SHORT HILLS, NEW JERSEY 07078

COPYRIGHT NOTE:  
 This drawing and all rights therein are the property of Thomas Baio Architect P.C. AIA. No part of this drawing may be reproduced, stored in a retrieval system, or transmitted in any form or by any means, electronic, mechanical, photocopying, recording, or by any information storage and retrieval system, without the prior written permission of Thomas Baio Architect P.C. AIA.

NEW HOUSE FOR:  
**83 HEMLOCK RD. LLC**  
 83 HEMLOCK RD, SHORT HILLS, NEW JERSEY 07078 LOT: 2B BLOCK: 3503  
**THOMAS BAI0 ARCHITECT P.C. AIA**  
 540 MELLBURN AVENUE MELLBURN, NJ 07941  
 PHONE: 973.376.1136 FAX: 973.376.1180

DATE	9.29.16
SCALE	AS NOTED
DWG	FLOOR PLAN
JOB NO.	15-047

DWO BY: [ ] CHECK: [ ]  
 DRAWING NOT TO BE USED WITHOUT SEALED PROFESSIONAL ENGINEER'S SIGNATURE

DATE: 9.29.16  
 SCALE: AS NOTED  
 DWG: FLOOR PLAN  
 JOB NO.: 15-047

A-1  
 DWO 1 OF 7