

TOWNSHIP OF MILLBURN, N. J.

ESSEX COUNTY

MILLBURN AVENUE

DUNCAN STREET 50' R.O.W.

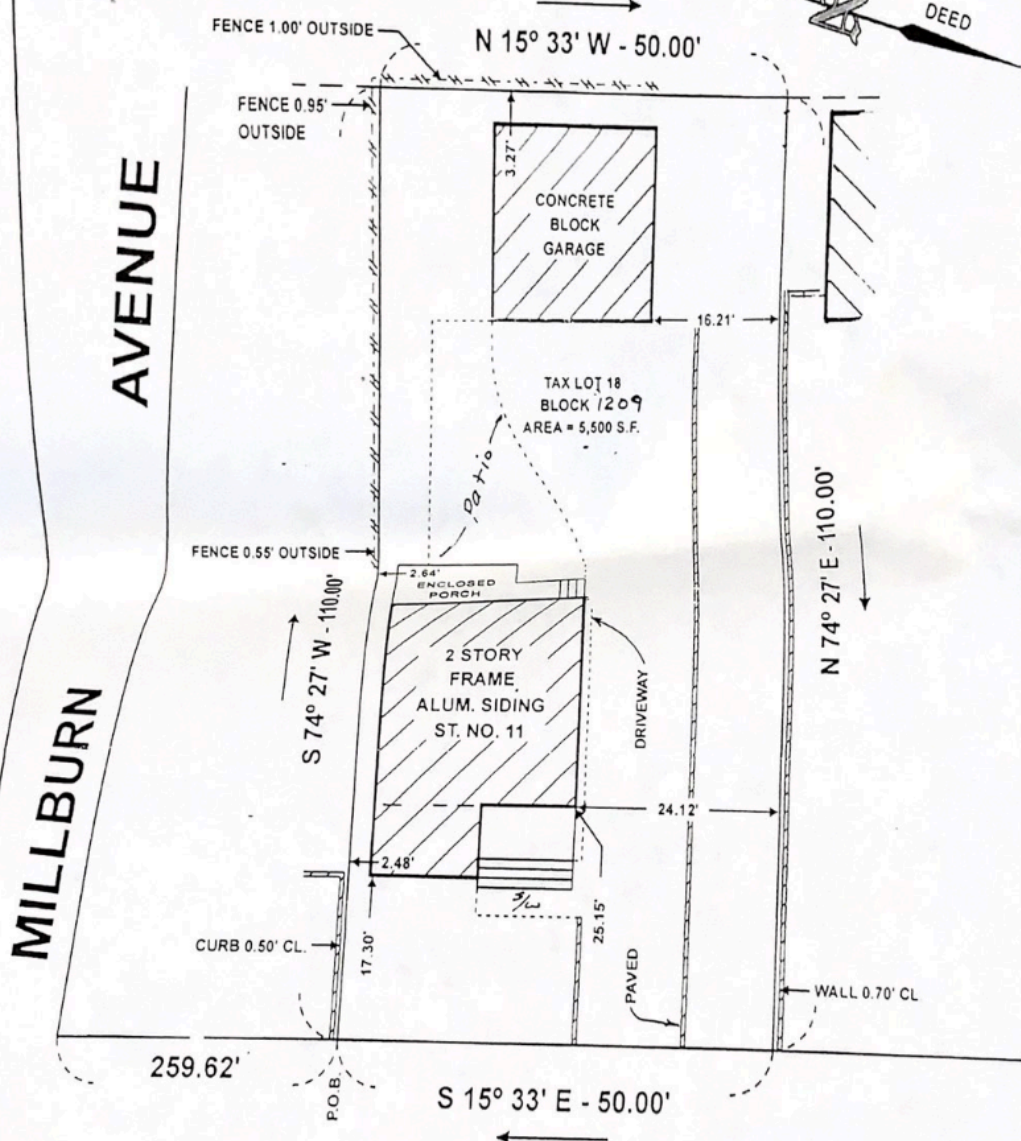

THIS SURVEY IS CERTIFIED TO
 JAN R. CARTIER, single
 TOWN TITLE AGENCY, INC. TT-11293
 COMMONWEALTH LAND TITLE INSURANCE COMPANY of NEW JERSEY
 FRANK COZZARELLI, ESQ.
 ARGENT MORTGAGE, LLC
 Its successors and/or assigns as their interest may appear

This certification is made only to the parties for purchase and/or mortgage of herein delineated property by the named purchaser. No responsibility or liability is assumed by Surveyor for use of survey for any other purpose including but not limited to use of survey for survey affidavit, resale of property, or to any other person not listed in certification, either directly or indirectly.

This is a location survey, property corners were not staked by contractual agreement.

BLOCK 1209 SCALE 1" = 16' PROJ. NO. 04-520

WILLIAM DI MARZO & SON, ASSOC. INC.
 SURVEYORS - PLANNERS
 1697 STUYVESANT AVENUE
 P.O. BOX 1717, UNION, NEW JERSEY 07083 1717
 TELE: (908) 686-2380 FAX (908) 686-7640

William Swift
 WILLIAM SWIFT, L.S. 20788, P.P. 4767
 PROFESSIONAL LAND SURVEYOR & PROFESSIONAL PLANNER

CERTIFICATE OF AUTHORIZATION DATE AUGUST 18, 2004
 NUMBER 24GA27971700