

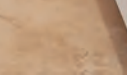

10 JOANNA WAY | SHORT HILLS

Majestic Brick South Facing, so gets great natural light, FRENCH MANOR ESTATE ideally located in most coveted location on prestigious North Pond in most desirable location in Short Hills. Present owner totally reconfigured home, now has open floor plan, you will love the spectacular water views from almost every room from floor to ceiling French doors including 1st floor living room, dining room, sunroom, family room, and stunning new gourmet kitchen in 2023 with designer cabinets, high end Stainless Steel appliances, center island, custom copper hood over range and hammered copper sink. Circular driveway and elegant double doors lead into grand hallway with elegant circular staircase. Second floor boasts a luxurious Primary Suite with stunning new bath (2023), and custom walk in closets. Additional 4 bedrooms, study area and three baths plus convenient laundry are on the second floor. Large walkout basement includes finished recreation room and additional bedroom and bath, ideal nanny suite. Spectacular, private backyard oasis and multiple stone patios complete this stately residence. Do not miss this RARE opportunity to own this regal residence! Now has new Gourmet Kitchen, baths and thermal windows!







































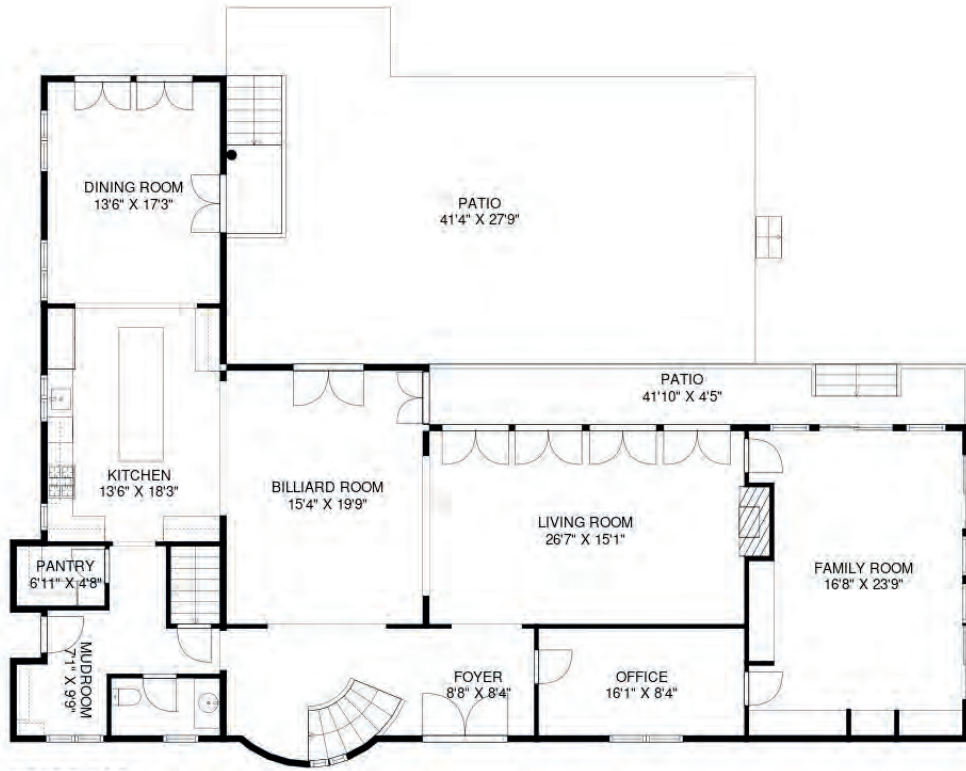

FIRST FLOOR



LOWER LEVEL

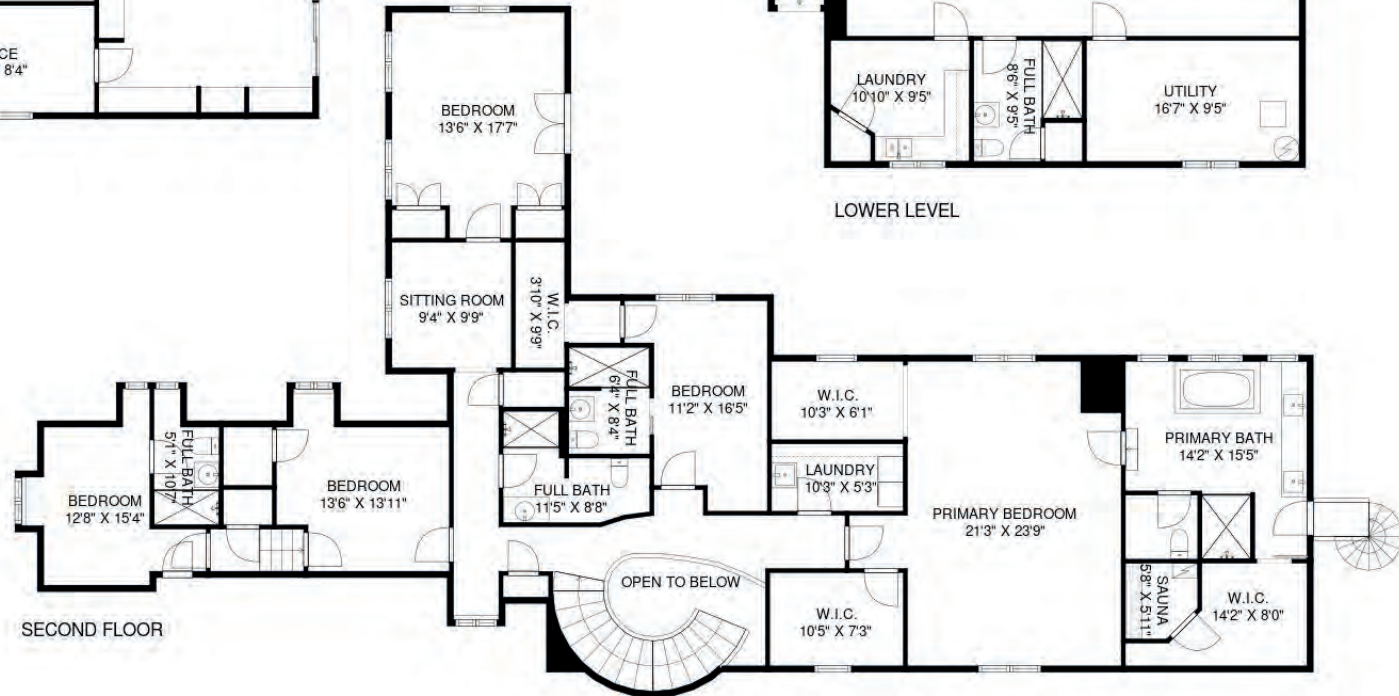

SECOND FLOOR

THE FLOOR PLAN

10 Joanna Way,
Short Hills

NOT TO SCALE - This floor plan is provided for illustration purposes only.
 Room positions and dimensions are approximate and should be independently measured for accuracy







Arlene Gonnella

Sales Associate

#1 Agents in Millburn/Short Hills for 18 years, including 2023!

#1 Agents at Weichert Realtors for 18 years, including 2023!

#1 Agents in Essex County for 12 years!

#1 Agents in New Jersey, Among Large Teams, with \$229m in 2020 sales per Real Trends & #30 in the entire USA!

201.306.1357

arlene@gonnellateam.com

GonnellaTeam.com



Short Hills Office
505 Millburn Avenue · Short Hills, NJ 07078
973.376.4545